



THE ART OF CONVENING IN STYLE...

As the new landmark of Solo, Alila sets a high standard for an event, offering versatile range of inspiring spaces for meetings, corporate functions, large-scale conferences, exhibitions and even music concerts.

Our extensive MICE facilities include 14 meeting and boardrooms equipped with the latest technological conveniences and served by a unique meeting hub concept, ensuring your events are an unparalleled success.

For larger scale events, look no further than our two spacious ballrooms, that can be combined to accommodate up to 3,000 guests.





STYLISH OFFERS

Half Day Meeting Package - IDR 380.000 nett/person

- Usage meeting room for 4 hours.
- 1 (one) time coffee break.
- 1 (one) time buffet lunch or dinner.
- 1 (one) screen and 1 (one) projector.

Full Day Meeting Package - IDR 480.000 nett/person

- Usage meeting room for 8 hours.
- 2 (two) times coffee break.
- 1 (one) time buffet lunch or dinner.
- 1 (one) screen and 1 (one) projector.

Full Board Meeting Package - IDR 580.000 nett/person

- Usage meeting room for 12 hours.
- 2 (two) times coffee break.
- 1 (one) time buffet lunch and 1 (one) time buffet dinner.
- 1 (one) screen and 1 (one) projector.

Package Inclusions:

- Standard AV system.
- 1 (one) overhead or portable screen.
- Flip chart with paper and markers.
- Meeting stationery: pen, note pad, candies, and mineral water with 1 (one) set facilitator kit.

Terms and conditions:

- Minimum number of persons will be based on minimum venue capacity and is the minimum chargeable amount. Should numbers be less, a supplement will be charged.
- The first extended 1 (one) hour will be free of charge, subject to room availability. Additional extended hours will be chargeable.
- All rates are inclusive of 21% government tax and service charge.



DIMENSIONS AND CAPACITIES



| Venue | Area sqm | Dimensions m | Height of ceiling m | Banquet pax | Reception pax | Theatre pax | Classroom pax | U-Shape pax | Double U-Shape pax | Board Room pax | Booth 2 x 3 m unit |
|---------------------------------|----------|--------------|---------------------|--------------|---------------|-------------|---------------|-------------|--------------------|----------------|--------------------|
| Level 1 | | | | | | | | | | | |
| Exhibition Centre | 1,745.3 | - | 4.5 | - | 700 | - | - | - | - | - | 50 |
| Level 2 | | | | | | | | | | | |
| Grand Ballroom | 2,072 | 56 x 37 | 12 | 1,250P* | 3,000 | 2,050P* | 1,040P* | - | - | - | 135 |
| Ballroom 1 | 1,147 | 31 x 37 | 12 | 500L / 480P* | 1,500 | 1,000 | 550 L / 650P* | - | - | - | 77 |
| Ballroom 2 | 925 | 25 x 37 | 12 | 300L / 420P* | 1,200 | 900 | 400 L / 360P* | - | - | - | 58 |
| Level 3 | | | | | | | | | | | |
| Meeting Room 1 | 56 | 8 x 7 | 4 | 30 | 60 | 50 | 27 | 18 | 21 | 18 | - |
| Meeting Room 2 | 56 | 8 x 7 | 4 | 30 | 60 | 50 | 27 | 18 | 21 | 18 | - |
| Meeting Room 3 | 56 | 8 x 7 | 4 | 30 | 60 | 50 | 27 | 18 | 21 | 18 | - |
| Meeting Room 4 | 56 | 8 x 7 | 4 | 30 | 60 | 50 | 27 | 18 | 21 | 18 | - |
| Meeting Room 5 | 56 | 8 x 7 | 4 | 30 | 60 | 50 | 27 | 18 | 21 | 18 | - |
| Meeting Room 6 | 64 | 8 x 8 | 4 | 30 | 60 | 50 | 27 | 18 | 21 | 18 | - |
| Meeting Room 7 | 96 | 8 x 12 | 4 | 50 | 70 | 65 | 42 | 30 | 30 | 30 | - |
| Meeting Room 8 | 64 | 8 x 8 | 4 | 40 | 60 | 50 | 33 | 24 | 21 | 24 | - |
| Meeting Room 9 | 99 | 9 x 11 | 4 | 50 | 90 | 80 | 45 | 30 | 39 | 30 | - |
| Meeting Room 10 | 99 | 9 x 11 | 4 | 50 | 90 | 80 | 45 | 30 | 39 | 30 | - |
| Level 3 - Open Partition | | | | | | | | | | | |
| Meeting Room 2 & 3 | 112 | 8 x 14 | 4 | 70 | - | 90 | 54 | 36 | 48 | 36 | - |
| Meeting Room 4 & 5 | 112 | 8 x 14 | 4 | 70 | - | 90 | 54 | 36 | 48 | 36 | - |
| Meeting Room 7 & 8 | 160 | 8 x 20 | 4 | 90 | - | 135 | 72 | 54 | 57 | 42 | - |
| Level 5 | | | | | | | | | | | |
| Meeting Room 11 | 99 | 11 x 9 | 3 | 50 | 100 | 90 | 50 | 30 | 39 | 30 | - |
| Meeting Room 12 | 99 | 11 x 9 | 3 | 50 | 100 | 90 | 50 | 30 | 39 | 30 | - |
| Meeting Room 14 | 88 | 11 x 8 | 3 | 50 | 90 | 80 | 60 | 30 | 39 | 30 | - |
| Meeting Room 15 | 112 | 14 x 8 | 3 | 80 | 120 | 110 | 75 | 36 | 57 | 36 | - |

*L: Landscape P: Portrait

LAYOUT

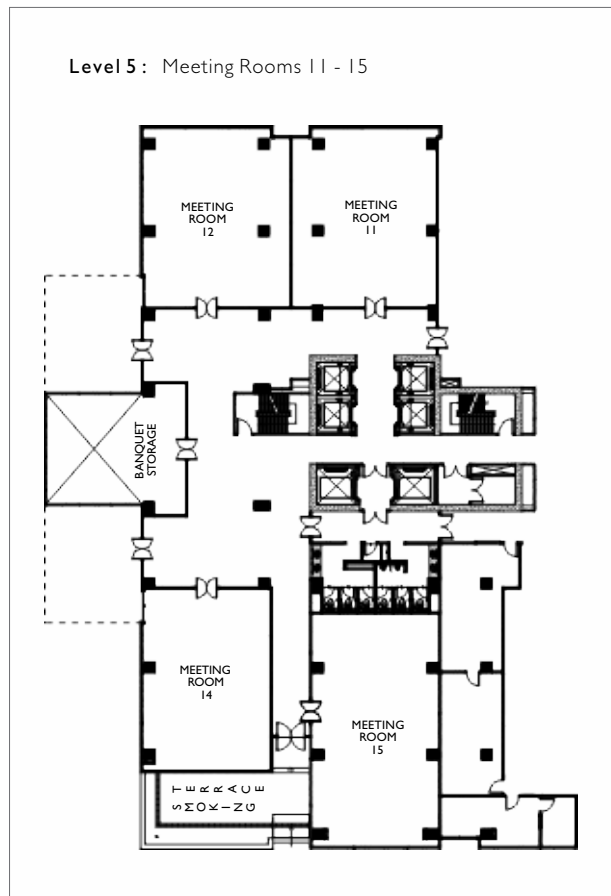
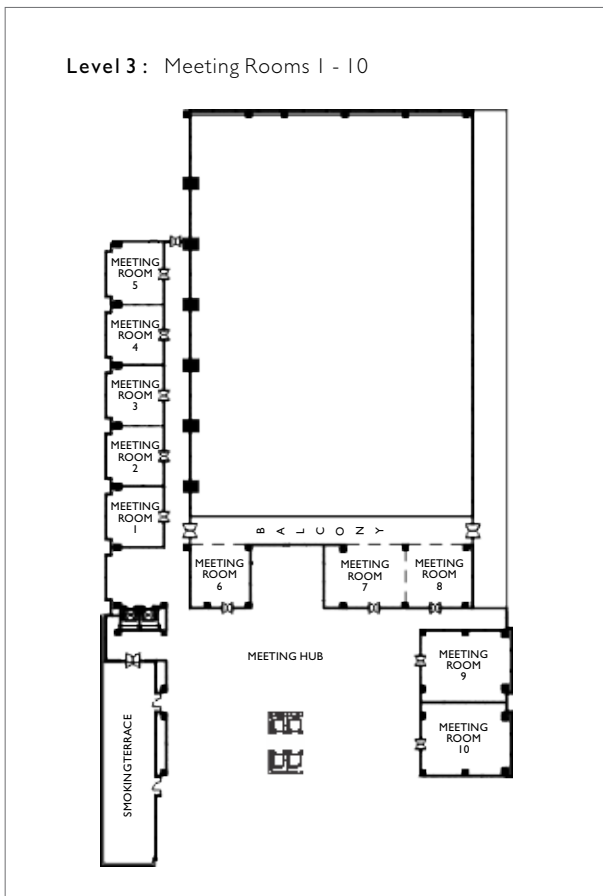
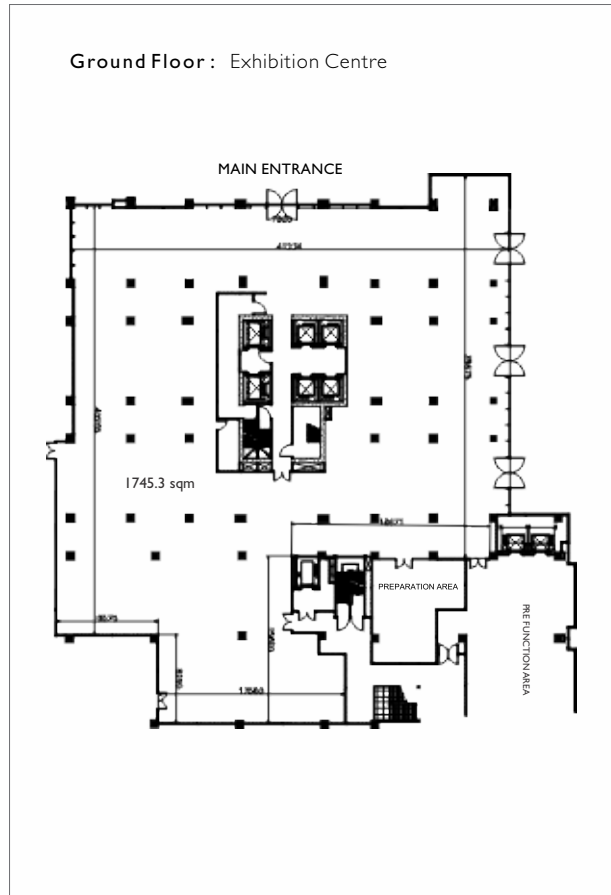
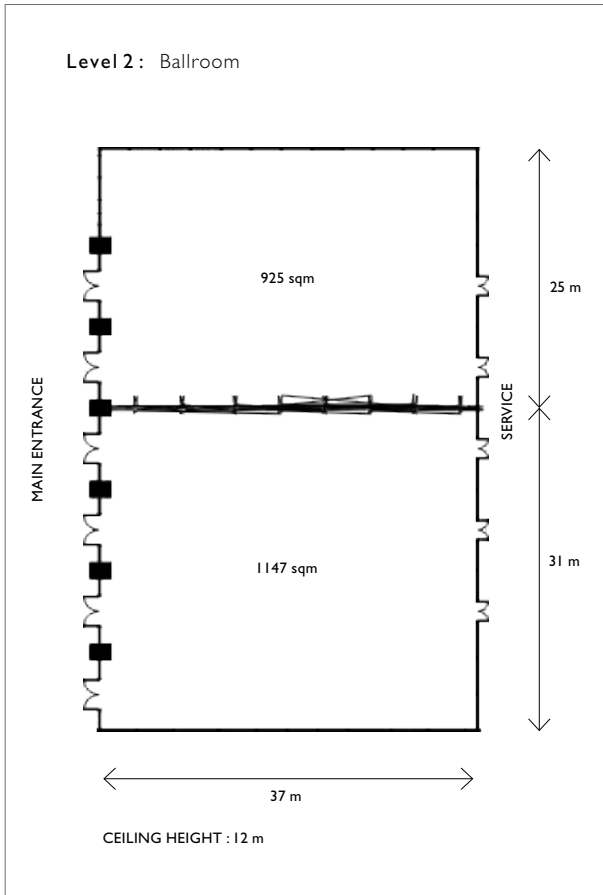

For further information, please contact our event team :
 Phone +62 271 677 0888 Fax. +62 271 677 0999
 or email us at : solo@alilahotels.com